

Dies Irae

(A spooky song for band!)

arr. Stefan Logue

♩ = 120

6

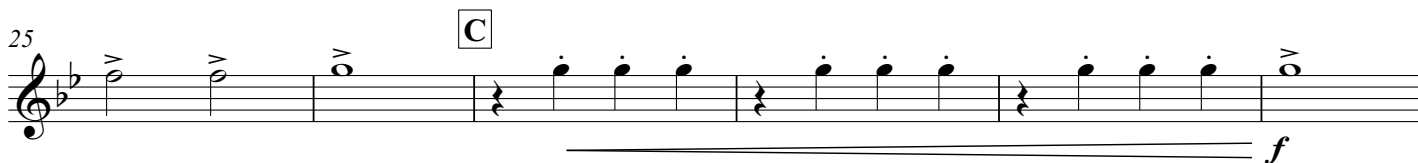
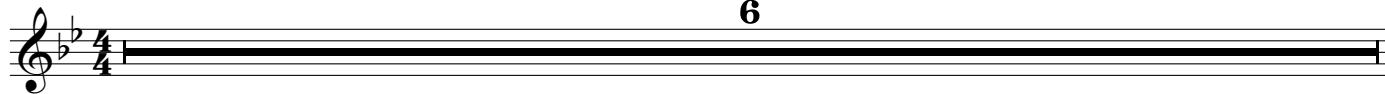

Dies Irae

(A spooky song for band!)

arr. Stefan Logue

♩ = 120

6

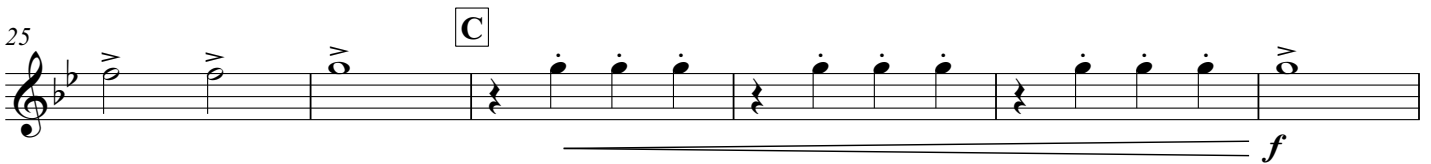

Dies Irae

(A spooky song for band!)

arr. Stefan Logue

♩ = 120

6

7 **A**

13

Ask your teacher
which note to play!

19 **B**

25

C

31

Dies Irae

(A spooky song for band!)

arr. Stefan Logue

♩ = 120

6 **A** 6

13

p *f*

19 **B**

mf *f*

25 **C**

mf *f*

31

Dies Irae

(A spooky song for band!)

arr. Stefan Logue

♩ = 120

6

7 **A**

2

Ask your teacher which note to play!

p

13

19 **B**

mf

25 **C**

f

31

Dies Irae

(A spooky song for band!)

arr. Stefan Logue

♩ = 120

6

7 **A**

4

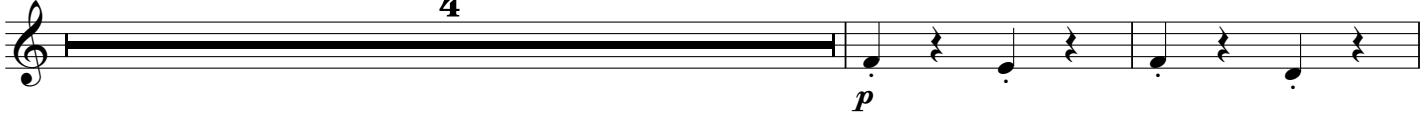

13

19 **B**

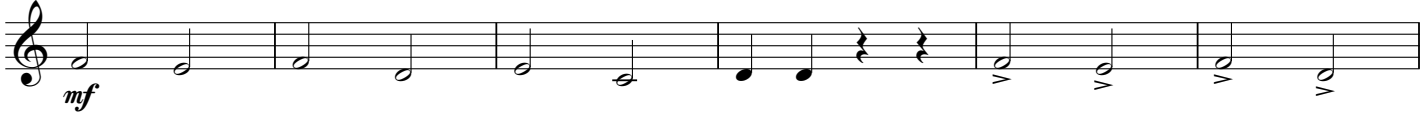

25

C

31

Dies Irae

(A spooky song for band!)

arr. Stefan Logue

♩ = 120

6 A 6

13

p *f*

19 B

mf *f*

25 C

f

31

Dies Irae

(A spooky song for band!)

arr. Stefan Logue

♩ = 120

6

7 **A** **2** *Ask your teacher which note to play!*

13

19 **B**

25 **C**

31

Dies Irae

(A spooky song for band!)

arr. Stefan Logue

♩ = 120

6

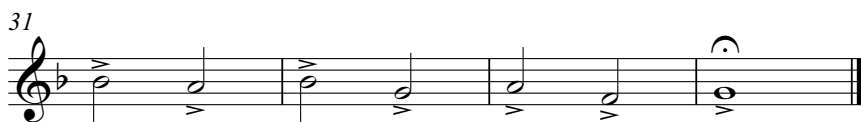
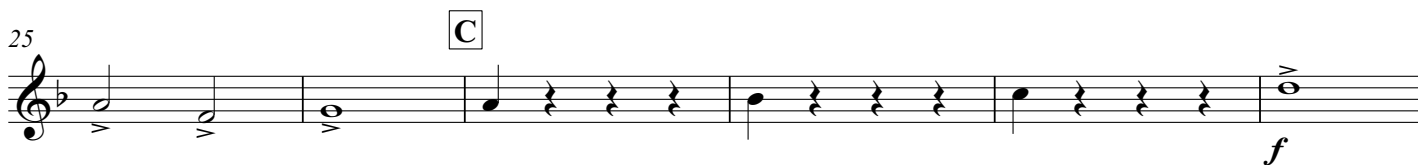
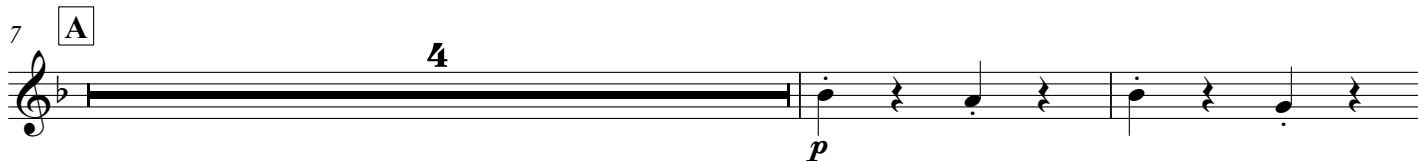
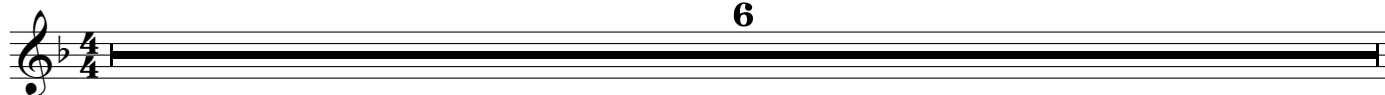

Dies Irae

(A spooky song for band!)

♩ = 120

arr. Stefan Logue

6

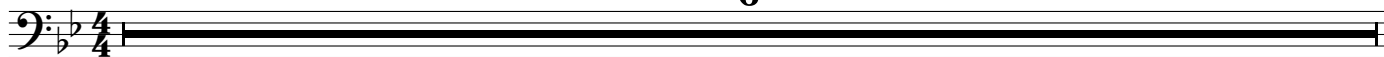

7 **A**

4

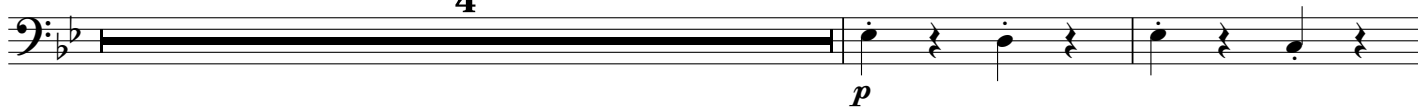

13

19 **B**

25

C

31

Dies Irae

(A spooky song for band!)

arr. Stefan Logue

♩ = 120

A

6

6

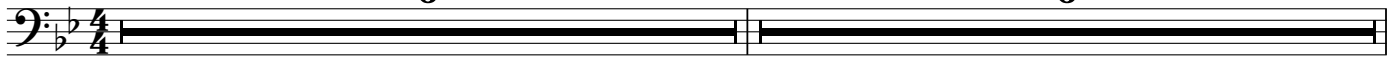

13

19 **B**

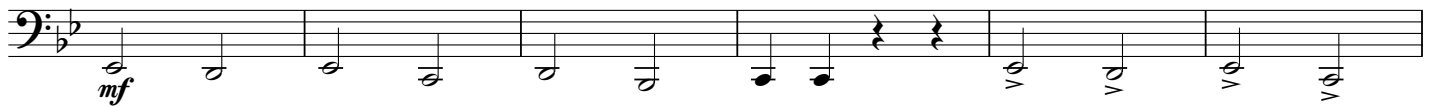

25

C

31

Timpani

Dies Irae

(A spooky song for band!)

arr. Stefan Logue

♩ = 120

A

G - C

f *mf* *p*

8

10

B

mf

20

2

2

C

f

28

2

f

Snare Drum

Dies Irae

(A spooky song for band!)

arr. Stefan Logue

♩ = 120

Bass Drum

Dies Irae

(A spooky song for band!)

arr. Stefan Logue

♩ = 120

$\frac{4}{4}$

f \rightrightarrows *mf* \rightrightarrows *p*

8 **10** **A** *mf*

20

25 **C**

30 *f* **2**

Suspended Cymbal

Dies Irae

(A spooky song for band!)

arr. Stefan Logue

♩ = 120

Hit with mallet

Dies Irae

(A spooky song for band!)

♩ = 120

arr. Stefan Logue

Keep the pedal down to
increase spookiness!

A

